



**seaview**

banksia facade

**taylormorrison**  
built for life

# seaview



## room sizes (mm)

bed 1	2900 x 2740
bed 2	2900 x 2740
bed 3	3775 x 2740
family	5845 x 2660
meals	2750 x 2440
garage	6000 x 3500

**total area** 140 .39m2 (15.11sq)

house length	21.72m
house width	8.00m
min block width	9.20m

## facade options



primrose facade



willow facade

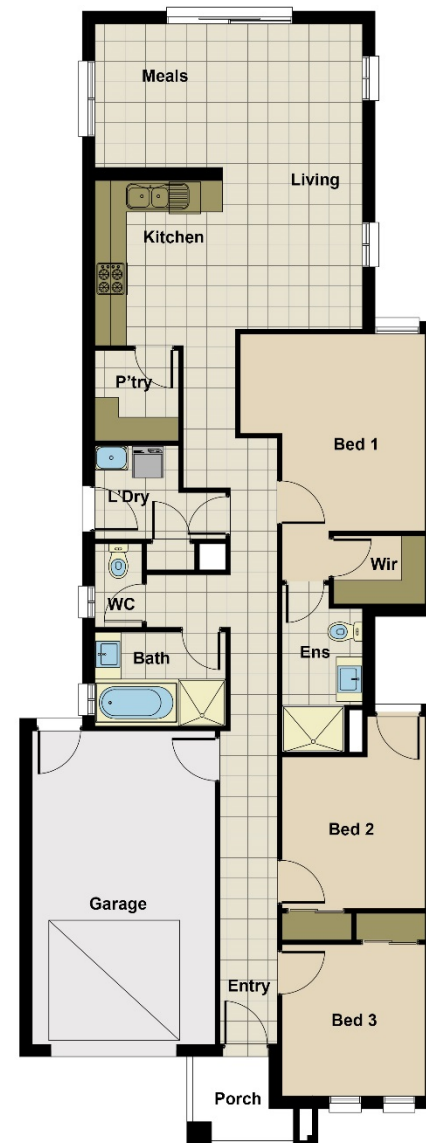

hello@taylormorrison.com.au  
 taylormorrison.com.au

**enquiries 1300 253 783**

Floor plans, elevations and images are for illustration purposes only and may depict upgrade options available at additional costs (including but not limited to, landscaping, internal and external finishes, fencing, decking, render and driveways). All packages are based on Taylor Morrison preferred siting and subject to Developer and Council Approval. Taylor Morrison reserves the right to withdraw or amend plans and pricing without notice. First Home Buyers subject to SRO eligibility criteria for First Home Owner Grant. Overall dimensions do not include eaves and may vary depending on facade style. This brochure does not constitute any offer or form part of any Contract. All designs are the property of Taylor Morrison and must not be used, reproduced, copied or varied, wholly or in part without written permission from Taylor Morrison. © 2017 Taylor Morrison